PLAYBOY'S
College Girls
NUDE
SPECIAL
GRADUATION ISSUE
JULY/AUGUST 2005
SUMMER SCHOOL NEVER LOOKED SO SEXY!
College Algebra
CASSANDRA & CAITLIN
THE JENKS TWINS
DROP THEIR BOOKS AND TAKE A SEXY STUDY BREAK! P. 4
WWW.PLAYBOYSE.COM

PLAYBOY'S
College Girls
NUD
See EXCLUSIVE behind-the-scenes video of CASSANDRA & CAITLIN's supersexy College Girls Nude cover shoot @ cyber.playboy.com!
PLAYBOY
SPECIAL EDITIONS

PLAYBOY
SPECIAL EDITIONS

Jeff Cohen *Executive Editor, Publisher*
Stacy S. Collins *Managing Editor*
Karen Stevens *Senior Editor*
Greg Mullins *Designer*
Justin Zucker *Designer*
Julie Lain *Designer's Assistant*
Gloria Napier *Photo Services Administrator*
Joann McEwen *Photo Services Coordinator*
Maria Mandis *Production Director*

PLAYBOYSE.COM
Aimee Kurzynski *Designer*
Sarah Preston *Copy Editor*

Photo Production Coordinators:
Linda Kenney *[Los Angeles];* **Cynthia Kaye** *[Atlanta];* **Debbee May** *[New York];* **Jodi Vander Woude** *[Las Vegas];* **Mikki Chernoff** *[Houston];* **Penny Phang** *[Vancouver];* **Pat Tomlinson** *[Chicago]*

Contributing Photographers:
Mizuno *[Los Angeles];* **Gen Nishino** *[New York];* **Jarmo Pohjaniemi** *[Miami];* **Byron Newman** *[London];* **Ric Moore** *[Dallas];* **Waldy Martens** *[Vancouver];* **George Georgiou, Andrew Goldman** *[Chicago]*

Copyright © 2005 by Playboy. All rights reserved. No part of this book may be reproduced, stored in a retrieval system or transmitted in any form by any electronic, mechanical, photocopying, recording means or otherwise without prior written permission of the publisher. Playboy assumes no responsibility to return unsolicited editorial or graphic material.

Playboy's College Girls Nude: July 2005. ISSN 1082-4650. Published in the United States by Special Editions, Chicago, Illinois. PLAYBOY, PLAYMATES, CENTERFOLD, MISS and RABBIT HEAD DESIGN are trademarks of Playboy Enterprises International, Inc. Registered U.S. Patent Office, marca registrada, marque déposée. Date of production: June 2005. Custodian of records is Gloria Napier. All records required by law to be maintained by publisher are located at 680 North Lake Shore Drive, Chicago, Illinois 60611 (U.S.A.). Printed in the U.S.A.

INSIDE THIS ISSUE

4 Caitlin & Cassandra **JENKS**
8 Jaime **HAMMER**
14 Tara **McKENZIE**
18 Cameron **HAVEN**
24 Lindsey **BLAINE**
28 Janel **RAE**
32 Breann **McGREGOR**
38 Amanda **CRUZ**
42 Elise **TAYLOR**
46 Adorian **ARASTOU**
52 Kat **DUPLESSIS**
56 Shanna **ELIZABETH**
60 Tawni **ARETTA**
66 Brooke **McBETH**
70 Kimberly **HOLLAND**
74 April **VOSS**
80 Jelena **JENSEN**
84 Mina **MORGAN**
88 Danielle **GAMBA**
94 Linsey **MILLER**

It doesn't matter whether they attend a major university or the local community college—there's just something incredibly appealing about innocent, yet oh-so-sexy college girls nude. So, as summer quickly approaches, we assembled this batch of 21 beautiful coeds—with a sizzling set of tantalizing twins—who are ready to take a break from class, shed their clothes and concentrate on having some fun. Summer never looked so sexy!

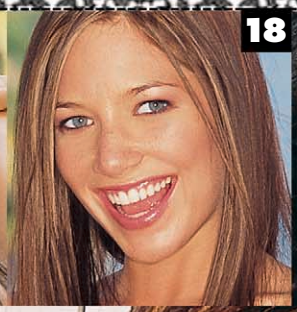

Caitlin Jenks

"I'm loving the whole modeling thing and wouldn't mind getting into acting, but my real passion is teaching. Someday I'd like to teach psychology and be a role model for young women."

STATS: 5'11", 129 lbs., 34B-24-32

Cassandra Jenks

"Athletics is my focus, but I also love the idea of teaching. Eventually I'd like to become a high school PE teacher."

STATS: 5'11", 129 lbs., 36B-24-32

Jaime Hammer

ARIZONA STATE UNIVERSITY

"I studied communications to help me find a career in public relations or something behind-the-scenes in television. Happily, I finally overcame my childhood shyness, so that won't come into play anymore."

STATS: 5', 90 lbs., 32D-24-33

Tara McKenzie

DAYTONA BEACH C.C.

"Pick-up lines, gropers and dishonesty top my turnoff list. If it doesn't already, my warning label should say 'Don't feed me no lies and keep your hands to yourself.'"

STATS: 5'2", 102 lbs., 32B-26-32

Cameron Haven

FLORIDA STATE UNIVERSITY

"The worst part of college is having teachers who are major feminists or who put you to sleep when they lecture. Stimulate me! The scariest part about graduating is that I'll be competing with all the other grads for my dream career."

STATS: 5'10", 129 lbs., 34C-25-35

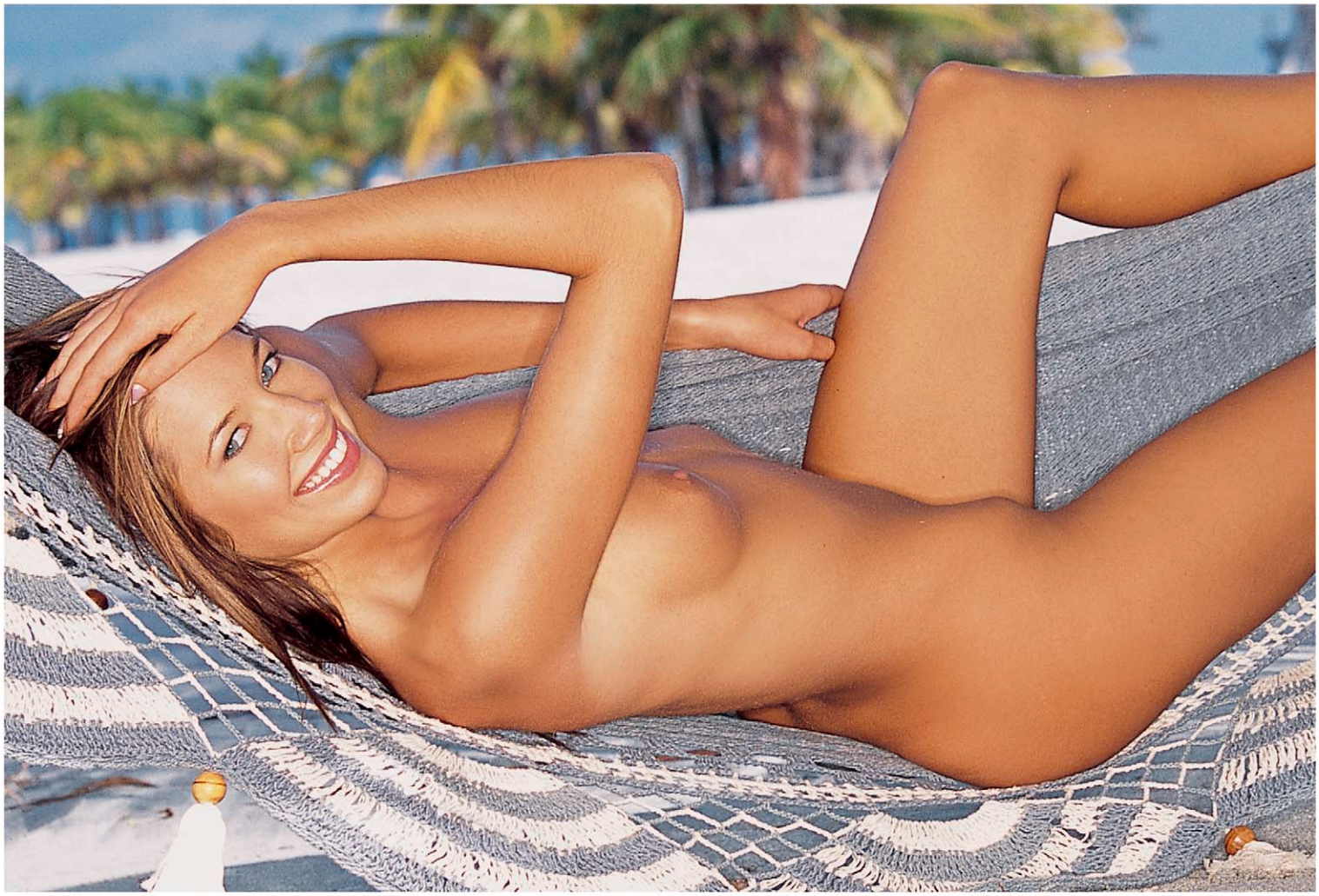

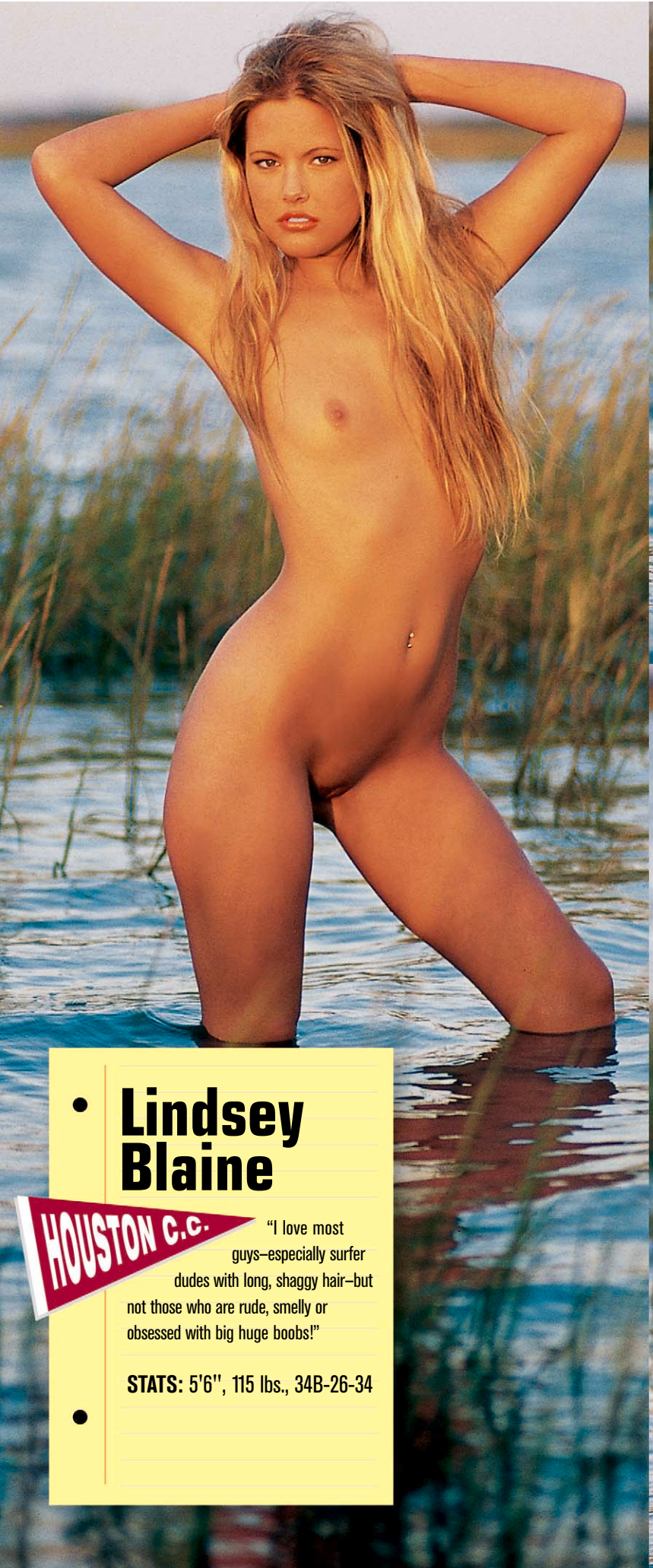

Lindsey Blaine

HOUSTON C.C.

"I love most guys–especially surfer dudes with long, shaggy hair–but not those who are rude, smelly or obsessed with big huge boobs!"

STATS: 5'6", 115 lbs., 34B-26-34

Janel Rae

DAYTONA BEACH C.C.

"I'm pretty laid-back and enjoy simple pleasures, but I also can be a bit of a princess. I still expect a man to pamper me. The basic litmus test is, 'If it isn't a carat, he doesn't love me.'"

STATS: 5'6", 110 lbs., 34C-24-35

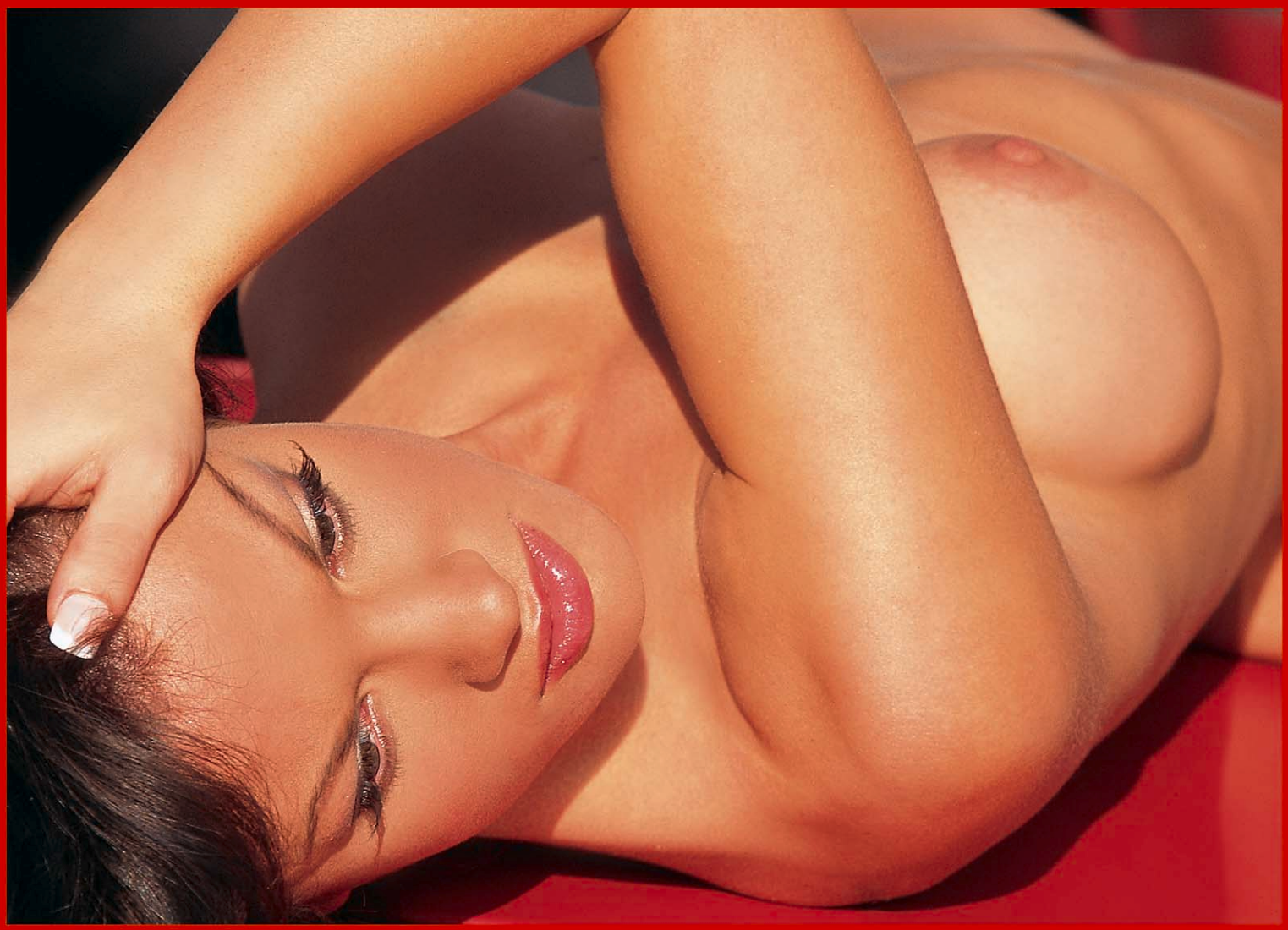

Breann McGregor

TULANE UNIVERSITY

"I truly believe that if you set your mind to something you can accomplish it. I had a 4.0 GPA throughout high school and maintain one now in college. I've wanted to be in Playboy since I was a little girl–and here I am! So I've been successful at everything I've put my mind to–it's all about hard work and dedication."

STATS: 5'3", 130 lbs., 38DD-28-38

Amanda Cruz

ART INSTITUTE OF FORT LAUDERDALE

"We put a huge premium on physical beauty in this country, but I still believe having an extreme makeover to attain it is a terrible idea. Most of the people who have it done end up looking completely different from before–they lose what made them special individuals."

STATS: 5'5", 118 lbs., 34-24-34

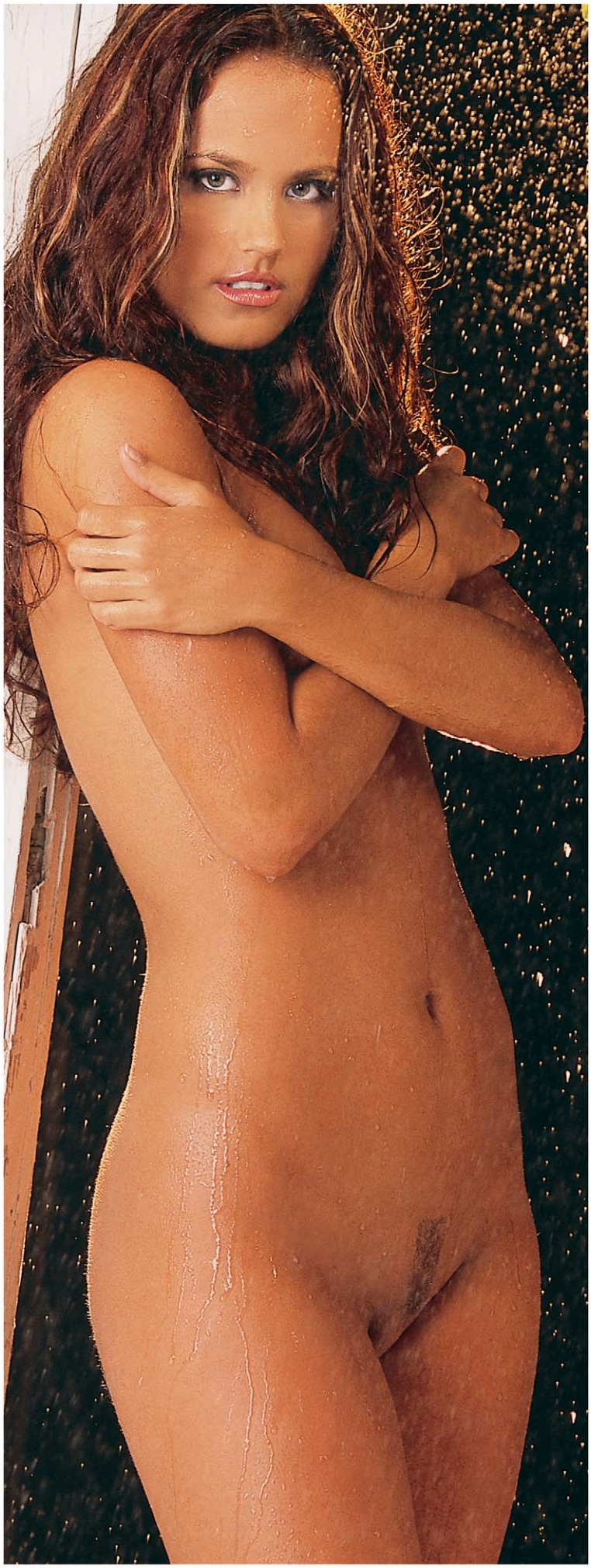

Elise Taylor

SHIPPENSBURG UNIVERSITY

"I'd have to say I'm all woman–with a little bit of tomboy mixed in. I have a blue belt in karate and held the high jump record in high school, but I couldn't wait to pose for Playboy! I'm very comfortable with my body and it's an honor to pose."

STATS: 5'9", 133 lbs., 34B-26-34

Adorian Arastou

VANCOUVER FILM SCHOOL

"I like the polite, gentlemanly type, but he has to have an adventurous side. My idea of a great date is to go hot air ballooning, bungee jumping or maybe cliff diving."

STATS: 5'7", 120 lbs., 34C-24-33

Kat Duplessis

BROOKS COLLEGE

"I've never been out on a bad date–I think you can make any date work. For me, the best way to get started is to hang out at my place in comfortable clothes. That way you're both more relaxed and get to know each other without distractions."

STATS: 5'5", 135 lbs., 34D-26-36

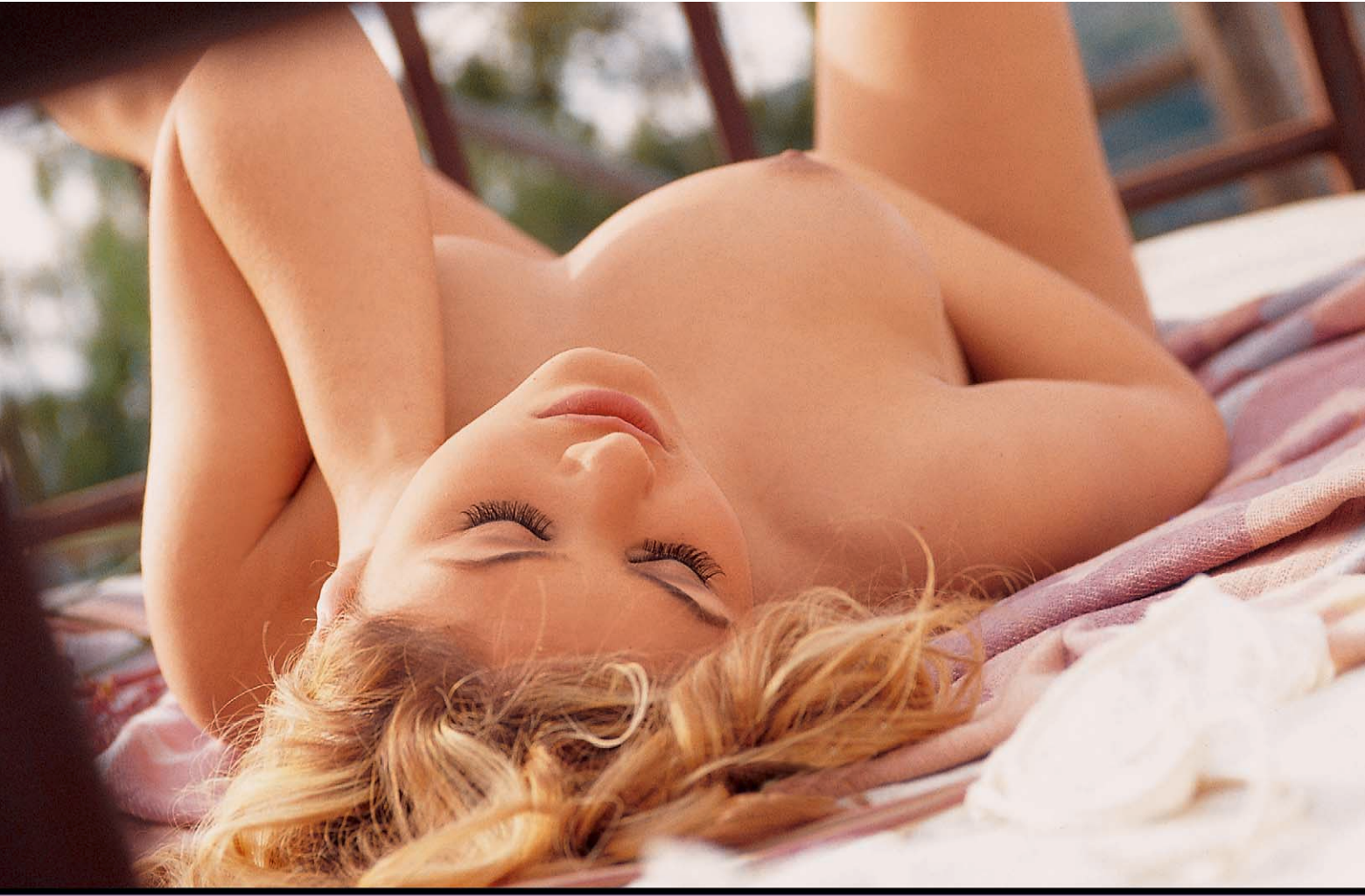

Shanna Elizabeth

CUYAHOGA C.C.

"I consider myself friendly, affectionate and kind-hearted to those around me, but I'm terribly hard on myself. I wish I didn't beat myself up over mistakes I make."

STATS: 5', 115 lbs., 34-26-34

Tawni Aretta

DEPAUL UNIVERSITY

"I'm very athletic–I love playing soccer, basketball and baseball–but I'm completely clumsy off the field. It can be pretty embarrassing when I trip walking down the street. Maybe it's the long legs."

STATS: 5'10", 125 lbs., 36C-26-34

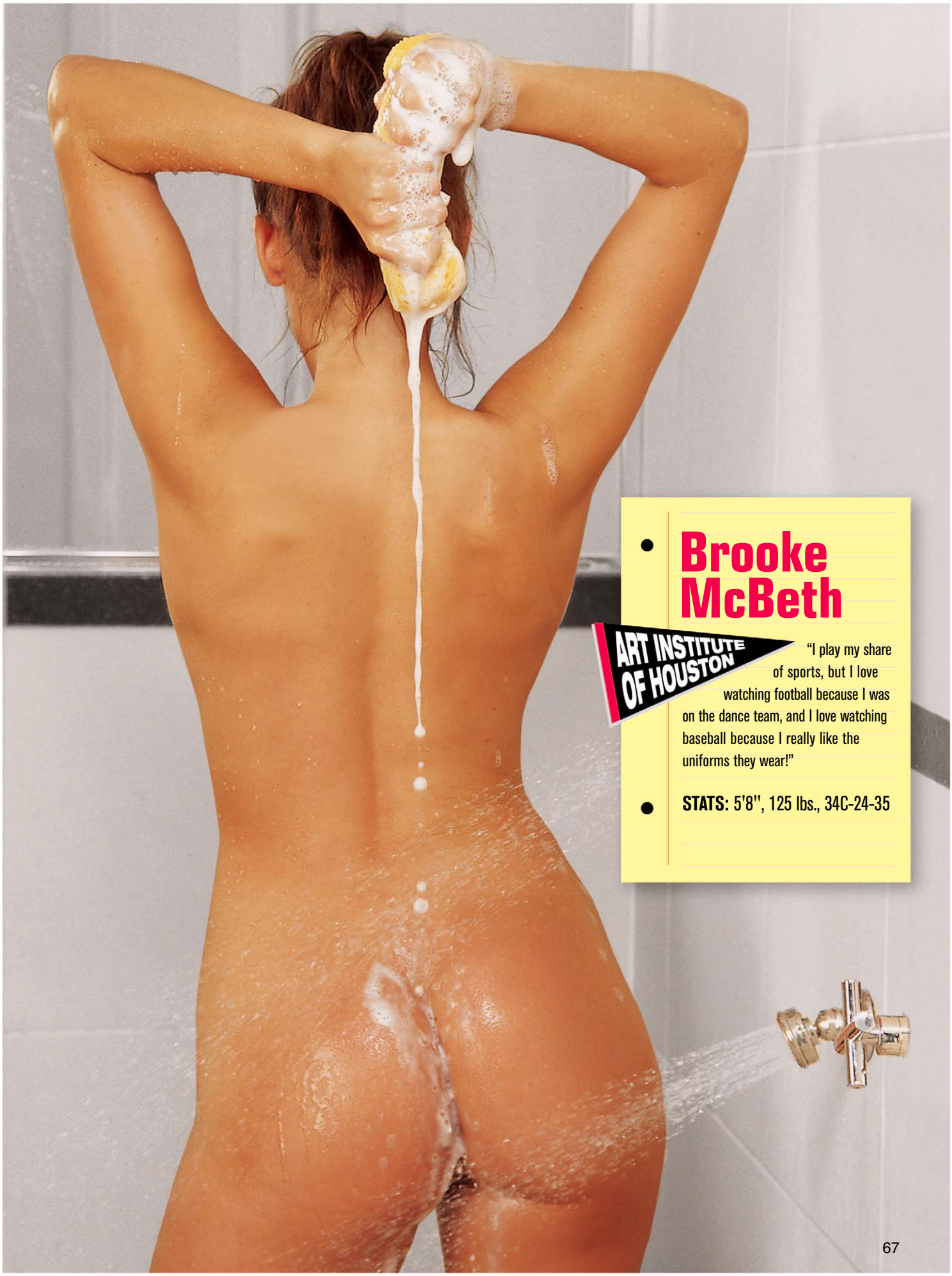

Brooke McBeth

ART INSTITUTE OF HOUSTON

"I play my share of sports, but I love watching football because I was on the dance team, and I love watching baseball because I really like the uniforms they wear!"

STATS: 5'8", 125 lbs., 34C-24-35

Kimberly Holland

UNIVERSITY OF HOUSTON

"I get recognized a lot on campus because of my Playboy work. People stare at me all the time or say, 'Hey, I know you'. It makes it pretty hard to concentrate when I think everyone is watching me. Then again, it could all be in my head!"

STATS: 5'5", 100 lbs., 34B-23-34

April Voss

SAN DIEGO STATE

"I look for motivation, good humor, dependability and an outgoing personality in a man. I am instantly turned off by bad hygiene, a poor vocabulary, laziness, hairiness and clinginess."

STATS: 5', 94 lbs., 32B-25-34

Jelena Jensen

CHAPMAN UNIVERSITY

"I'm very independent and driven, so I don't have much of a social life. In fact, I'm kind of a loner and spend most of my time by myself–and I love it!"

STATS: 5'10", 140 lbs., 36D-26-36

Mina Morgan

UNIVERSITY OF AKRON

"I've never really had to do anything special to get a man's attention because men are usually trying to get *my* attention! I date a lot and usually have a good time–unless the guy talks to much about his ex-girlfriends."

STATS: 5'4", 111 lbs., 34C-24-35

Danielle Gamba

SAN FRANCISCO STATE UNIVERSITY

"I'm determined to get into fashion design. My style is classic but pushes the envelope with innovation, and I always emphasize quality over quantity. All of my designs are strictly one-of-a-kind."

STATS: 5'4", 112 lbs., 34D-25-34

Linsey Miller

BLOOMSBURG UNIVERSITY

"If I make a mistake with guys it's that I'm not open enough at the beginning. I have my guard up, which probably comes off as being shy or snobby. I'm not."

STATS: 5'7", 125 lbs., 34D-25-34

PLAYBOY ON CAMPUS

FOR SALE:
Slightly used keg
$25 or trade
JASON x 1242
BEER

Math Tutor
John V.
Room 212

Lusty Landmarks

SOME OF THE HOTTEST SPOTS ON CAMPUS WHERE COEDS GET BUSY!

UC Berkeley — The fountain at Sproul Hall
Southern — The Dome—behind the daiquiri trailer
Northwestern — Shakespeare Gardens
Marquette — Johnston Hall's publications offices
Yale — The clock tower near old campus
Columbia — The lap of the Alma Mater statue
University of Texas — The Tower
Pepperdine — Law school library
Ohio University — Bong Hill
The Art Institute of Chicago — Painting Studio

Source: Playboy.com

More Sizzling Hot Coeds – FREE!

Want to see hundreds of supersexy college girls – plus a whole lot more? Check out PlayboyNet! Click on www.playboynet.com/collegegirls for one week of FREE access!

PLAYBOYNET

The happiness of a man in this life does not consist in the absence but in the mastery of his passions.

Attention Coed Cuties!

ARE YOU HOT ENOUGH FOR PLAYBOY?

As sure as late-night pizza, frat parties and studying are a part of college life, so are hot and sexy college girls. If you know a coed with a tight bod who would spice up our roster of *College Girls*, let us know. She should be currently enrolled in a college or university and at least 18 years of age. Send us the information outlined here, or contact Special Editions via mail, phone, fax, e-mail or check out www.playboyse.com for more details. Once you've completed your assignment, kick back and pop open a cold one. Cheers!

PLEASE INCLUDE:

- Recent color snapshots or Polaroids clearly showing face & figure
- Personal data: age, height, weight and measurements
- Proof of enrollment in a college or university, with major
- Proof of age—18 years of age or older—with a photo ID

SEND TO:
PLAYBOY SPECIAL EDITIONS
680 N. Lake Shore Dr., Chicago, IL 60611

PLAYBOY SE (800) 665-0913
PLAYBOY SE (800) 665-0913
PLAYBOY SE (800) 665-0913
PLAYBOY SE (800) 665-0913
PLAYBOY SE (800) 665-0913
PLAYBOY SE (800) 665-0913
PLAYBOY SE (800) 665-0913

Cool. Sexy. Hip.

Save $10 on all orders over $75

For men and women who love the good life, the Playboy Store has it all—fashion, entertainment and lifestyle merchandise featuring the allure of the Playboy brand!

$10 off any order over $75

Enter SE052 in step three of your checkout process to receive your discount. Offer expires August 31, 2005. Not valid with any other offer. Valid only for purchases on PlayboyStore.com. Void where prohibited.

PLAYBOYSTORE.COM

COED CONFESSIONS

While they may look nearly identical, they're not. And there are plenty of things that differentiate the beautiful blonde fraternal Jenks twins. We caught up with the curvy coed cover girls in between classes at suburban Chicago's Morton Community College to get the 4-1-1.

CASSANDRA JENKS

Bookworm or party animal? A little of both, but I make sure I get enough studying in before I hit the party scene. The closer it gets to midnight, the more of an animal I become! **Date rate:** I date once in a while, but I'm still too young to get serious. Usually my sisters (I have three in addition to my twin!) fix me up, since they know what I like in men. **Coy ploy:** I once did cartwheels down the street in a skirt to get a guy's attention—it worked!

CAITLIN JENKS

Mom doesn't know: That I can party all night and walk into class the same morning without missing a beat, still smelling sweet! **Best part of college:** That it's finally OK to express the real me—sassy, sexy and silly—and I won't get sent to the principal's office for a dress-code violation or improper conduct!

NAKED TRUTH: INBOX

FROM: J.Y. Subject: Melting ice

Out of so many beautiful college girls there are a few that grab your eyes and won't let you look away—Davin Lexen is one such young lady. She exudes a natural sexiness along with a gorgeous body and a smile that could melt an iceberg. I'm hoping to see a lot more of her in upcoming SEs!

FROM: C.C. Subject: More Mandy!

What a perfect choice for the cover of *Sexy 100*—my number one girl! Mandy Lynn has a super sexy quality that makes you long for more, more, more!

FROM: Joker Subject: Picture perfect

Vixens (April/May) was fantastic with the variety of locations, lighting, lingerie and colors. But when I saw Jaime Hammer my mouth dropped open. That could be one of the hottest and most sensuous pictorials I have seen in some time. I was mesmerized by the beauty captured in each photo. A special word of thanks must be given to the photographer and editor for putting together this photo shoot. Please make Jaime a Playmate—now!

SEND US YOUR FEEDBACK!
SPECIAL EDITIONS
680 N. Lake Shore Dr.
Chicago IL 60611
specialeditions@playboy.com

I found your keys! Julie in 400

CHECK OUT THE FREE BONUS VIDEO OF COED COVER GIRLS CAITLIN & CASSANDRA

If you enjoyed the fun and sexy pictorial of the blonde and beautiful Jenks twins—Caitlin and Cassandra—inside this issue, do not miss the **FREE** bonus video from their exclusive on-set playful pillow fight. Type in the link at left into your browser to get in on all the sizzling-hot action—now!

WANTED: SEXY GIRLS NEXT DOOR

If you are a beautiful young lady or would like to nominate someone with a smokin'-hot body from your neighborhood or neck of the woods for an upcoming issue of *Sexy Girls Next Door* here's what you need to do—send us the following for consideration:

- **Recent color snapshots or Polaroids clearly showing face and figure**
- **Personal data: age, height, weight and measurements**
- **Proof of age—18 years of age or older—with a photo ID**

Don't Miss Another Hot Issue

SUBSCRIBE TO *LINGERIE* NOW!

Don't pass up your chance to get six steamy issues of *Lingerie*—featuring gorgeous girls wearing sexy stockings, beautiful bras and bustiers and tantalizing thongs—delivered to your home for just $39.95. With each bimonthly magazine you'll get 96 pages filled with stunning Playmates and SE models. There are no silly ads to distract you or boring articles to read—just pages of beautiful, naked girls. If you act now, you'll get a free video—Playboy's *Fantasies Gone Wild*. So, what are you waiting for?

Call 1-800-513-7070
Promo code: HBH1000

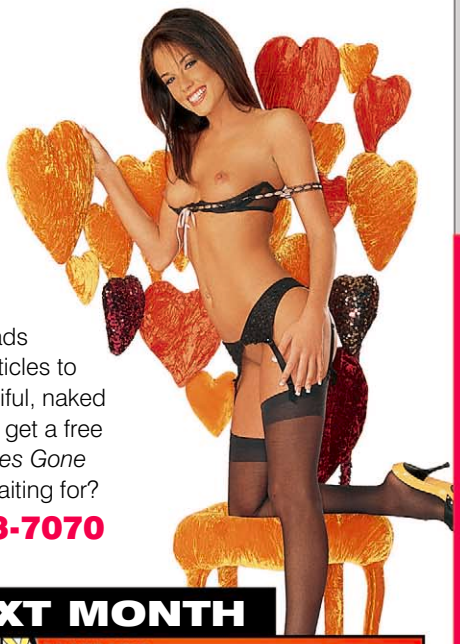

ON NEWSSTANDS NOW

COMING NEXT MONTH

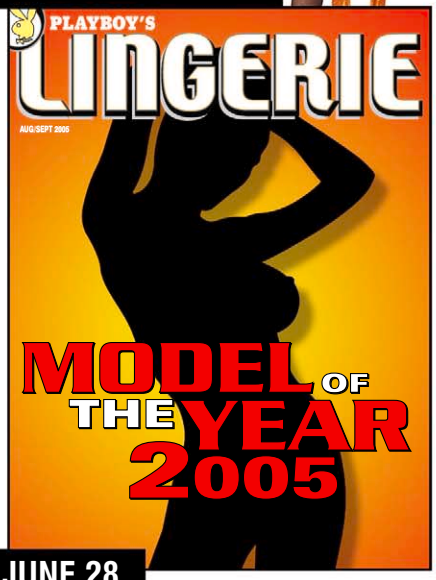

ON SALE JUNE 28

CREDITS

Cover girls Cassandra and Caitlin Jenks photographed by George Georgiou; hair and makeup by Pat Tomlinson. PHOTOS: Robert Deutschman, 98(1); George Georgiou, 1, 2, 4, 5, 6, 7, 88, 89, 90, 91, 92, 93, 99, 100(1); Andrew Goldman, 60, 61, 62, 63, 64-65; Waldy Martens, 46-47, 48, 49, 50-51; Mizuno, 52, 53, 54, 55, 74, 75, 76, 77, 78-79, 80, 81, 82, 83, 98(1); Ric Moore, 24, 25, 26, 27, 66, 67, 68, 69, 70-71, 72, 73; John R. Mourgos, 100(1); Gen Nishino, 32, 33, 34, 35, 36, 37, 42, 43, 44, 45, 94, 95, 96, 97, 98(1); Jarmo Pohjaniemi, 8, 9, 10, 11, 12, 13, 14, 15, 16, 17, 18, 19, 20, 21, 22-23, 28, 29, 30, 31, 38, 39, 40, 41, 98(1), 100(1); Danny Vega, 56, 57, 58, 59, 84, 85, 86, 87. ACKNOWLEDGMENTS: Props and shooting locations courtesy of Bill Barnard and David Defnet, Conroe, TX, 66, 67, 68, 69; Robin Perlman and Sheila Franklin, Spring, TX, 70-71, 72, 73.

It doesn't get any better!

Get 12 issues for $12!

YES. Start my 12-issue subscription to PLAYBOY at our absolute lowest price of only $12* — that's a savings of 81% off the annual cover price.

PLUS get a FREE DVD with your paid subscription!

ORDER NOW

* plus 33¢ delivery per issue
Annual cover price is $61.88. Rate applies to U.S., U.S. Poss. APO-FPO address only.

PLAYBOY

CLICK HERE TO SUBSCRIBE